

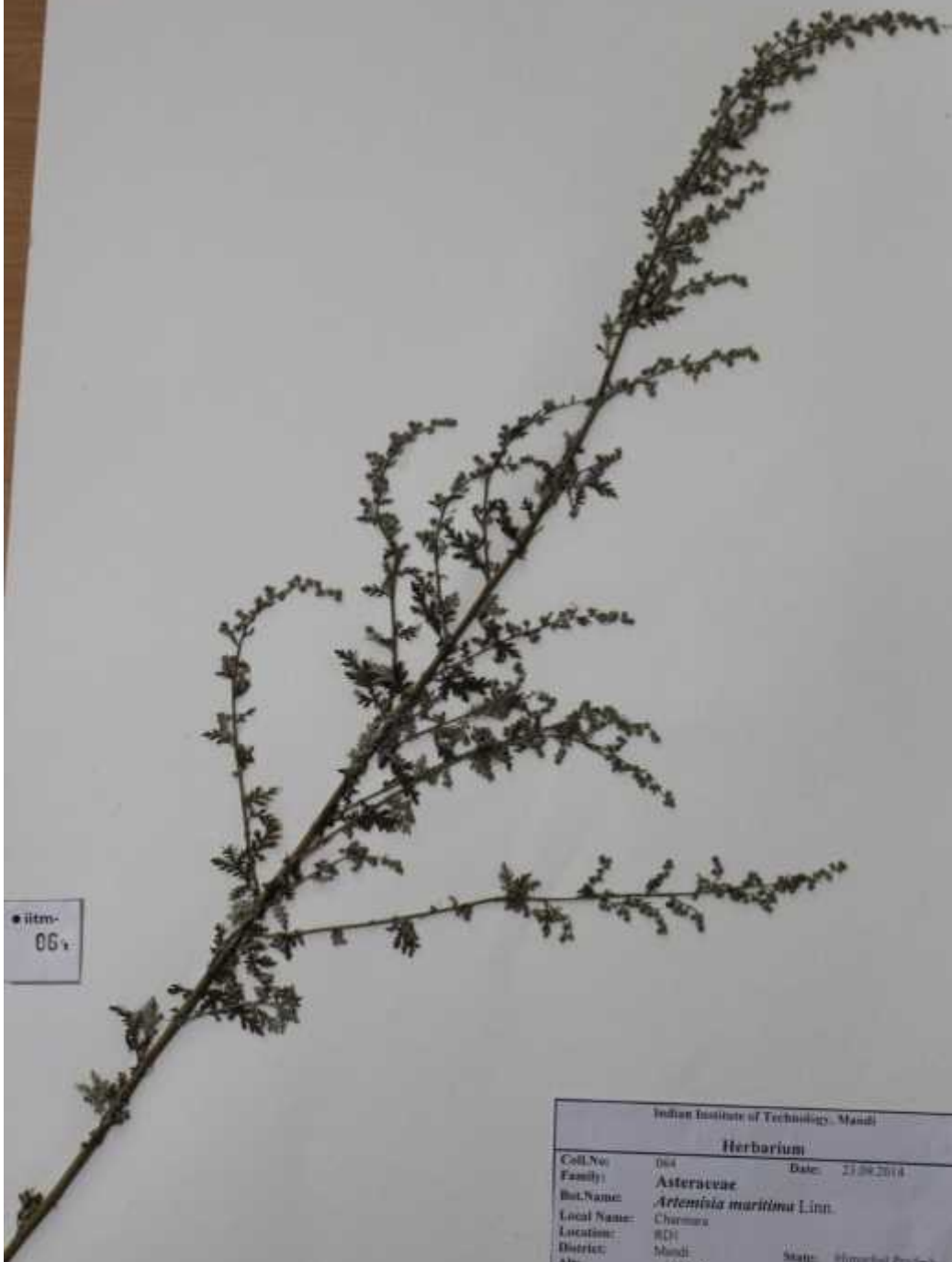



• item-
06



Indian Institute of Technology, Mandi			
Herbarium			
Coll.No:	064	Date:	23.09.2014
Family:	Asteraceae		
Bot.Name:	<i>Artemisia maritima</i> Linn.		
Local Name:	Charmara		
Location:	RDI		
District:	Mandi	State:	Himachal Pradesh
Alt:	~ 1000 M		
Habit:	Annual herb ca 90 cm tall.		
Habitat:	Open slopes, waste lands.		
Bio. Assoc:	<i>Mercurialis longis</i> , <i>Ranunc</i> sp.		
Remarks:	Stem hairy, ribbed. Leaves white to woolly, pinnatifid. Heads yellowish, outer barbacons, tomentose.		
Local Uses:	Cattle fodder.		
Collected by:	Ritu Sharma		